

These are only some of the issues which will need to be addressed. What is wrong with letting the police contract expire and see over a reasonable amount of time what the effect will be without the extra coverage?

Editor's Note: The Mayor and Council have allowed the police protection contract with OCPD to expire without renewal.

PARCEL PLUS

Your Pack and Ship Solution

12464 LAGRANGE ROAD

FOREST SPRINGS SHOPPING CENTER

Just off Gene Snyder Freeway at Exit 30 (Hwy 146)

Phone (502) 243-4202 Fax (502) 243-4212

COME SEE WHAT THE "PLUS" IN PARCEL PLUS IS ALL ABOUT....

- AUTHORIZED FED EX SHIPPING CENTER
- AUTHORIZED UPS & USFS SHIPPING CENTER
- PACKING SERVICES
- BUSINESS CARDS, LETTERHEAD, and RUBBER STAMPS
- FAXES and LAMINATING (including Luggage & Briefcase Tags)
- COPIES: BLACK/WHITE AND GREAT COLOR COPIES
- OFFICE SUPPLIES, BOXES, BUBBLEWRAP, PEANUTS
- MAILBOX RENTALS & SUPPORT SERVICES FOR HOME OFFICES
- UNIQUE GREETING CARDS AND GIFTS
- WEDDING & BUSINESS INVITATIONS
- ADVENTURE PAPER FOR NEWLETTERS & PARTY ANNOUNCEMENTS

PLEASE COME VISIT, WE WILL SERVE YOU IN OUR MOST EFFICIENT AND FRIENDLY MANNER.

*****COUPON*****

ORDER 500 BUSINESS CARDS AND RECEIVE ADDITIONAL 500 FREE
Call, Fax, or Stop by PARCEL PLUS, with this Coupon, and Place Your Order
anytime between now and October 31, 2003
Phone - 502-243-4202 Fax - 502-243-4212

CISSELLS TRANSMISSION COMPLETE AUTO REPAIR

Transmission
Engine Work
Computer Balance
Radiator Work

Front and Rear Ends
Brake Work
Starters, Alternators
All Makes Tires

406 Central Ave.
241-5444



Business and
Professional
Women

BPW OLDHAM COUNTY FALL BALL COMMITTEE SEEKING DONATIONS

Proceeds to benefit H.O.S.T. House

Children

BPW/Oldham County will hold its sixth annual Fall Ball November 8 at the historic Camberley Brown Hotel in Louisville. Proceeds will benefit H.O.S.T. House in LaGrange, a program of the Home of the Innocents, is a non-profit agency that provides emergency and residential treatment for youth 13-17 years of age who have experienced abuse, abandonment or neglect. BPW/OC seeks corporate table sponsorships, artists, product, and service donations for live/silent auction, ticket purchases (\$75 each), and cash contributions for in event. The Camberley Brown is offering special room rates at \$79. Hotel reservations are due with full payment by September 15. Contact Linda Bolin at (502) 212-7409 or lindalbolin@aol.com for additional information.

BPW/Oldham County, part of BPW/USA, serving as advocate for working women since 1919, meets on the fourth Tuesday of each month at The Bank Oldham County, in Crestwood. Visitors are welcome. For more information about BPW/Oldham County, contact Amy Armitage at 254-0522 or via email at Racerb@ix.netcom.com or visit www.bpwoldhamco.org.

Martin J. Hampton
Certified Public Accountant
Certified Financial Manager

1400A Browns Lane
Louisville, Kentucky 40207

Telephone 502-8975565
Facsimile 502-89309315
Toll free 800-43004296

Registered representative offering
securities through American
Portfolios Financial Services Inc.

Member NASD SIPC

Clearing agent Bear Sterns
Securities Corp.

Ann Weingardt- Director

**207 LaGrange Road
Pewee Valley, KY 40056
(502) 243-2522**

**Ballet* Jazz* Hip-Hop* Yoga
Ages Three to Adult**



Diana Polsgrove
Designer/Event Planner



Balloon Decorating • Event Planning

PO Box 436568
Louisville, KY 40253

Office: (502) 241-1175
Fax: (502) 241-1185

Gravely

Power King

Kohler

TRACTOR SALES & SERVICE

HERDT MOTOR COMPANY

Since 1910

Wm. Herdt, Jr., Owner (502) 241-8445
221 LaGrange Rd. P.O. Box 785
Pewee Valley, KY 40056



**WISDOM
CHIROPRACTIC CENTER**

A Family Tradition of Back & Neck Pain Relief

**KATHLEEN WISDOM, D.C.
TIMOTHY B. WISDOM, D.C.**

7400 Kilgus Circle
Crestwood, KY 40014
(502) 241-1499



Paintings
Portraits

by
Jane B Meyer
PO Box 425
Pewee Valley Ky 40056

**COLDWELL
BANKER**

Local Traditions.
Global Connections.

McMAHAN CO.

Each Office Independently Owned and Operated

Crestwood
241-8811

Prospect
228-9500

www.coldwellbankermcmahan.com

*Your Source for Real Estate
in Your Neighborhood or Across the
Country.*

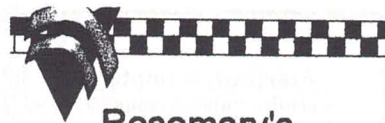

**Rosemary's
Salon**

Family Hair Care
Mon-Sat 7a.m. til ?

8712 Ash Avenue
Pewee Valley, KY 40056

502-243-9198
502-241-9198

"Handicapped
Accessible"



**Beechwood
Trees & Gardens**

TREE AND LANDSCAPE SERVICES
CALL 241-0471



GERALD L MEYER DVM

Pewee Valley Veterinary Center

220 Mount Mercy Drive
PO Box 425 Pewee Valley KY
40056
502-241-8834



TANYA ROSS DVM

DOES YOUR SON OR DAUGHTER:

*** NEED INDIVIDUAL COLLEGE COUNSELING?**

*** PLAN TO APPLY TO A SELECTIVE COLLEGE OR FOR A COMPETITIVE SCHOLARSHIP?**



**IF "YES", YOU NEED COLLEGE BOUND COUNSELING
243-9998**

www.collegeboundcounseling.com

START EARLY!!



**VISIT
YOUR
LIBRARY!**

**OLDHAM
COUNTY
PUBLIC LIBRARY**

South Oldham Library
(Crestwood)
241-1108

www.oldhampl.org

THE LITTLE COLONEL

**AND OTHER BOOKS BY
ANNIE FELLOWS JOHNSTON**

**BUY THE BOOK
CRESTWOOD STATION**

241-4700

Editor's Pick of the Month:
Great new end of the summer chick lit books at the library: *Girl Cook*, by Hannah McCouch; *Over His Dead Body*, by Leslie Glass; and *Highland Fling*, by Katie Fforde.

"WE'RE YOUR FAMILY'S PROFESSIONALS THAT STILL MAKE HOUSE CALLS!"

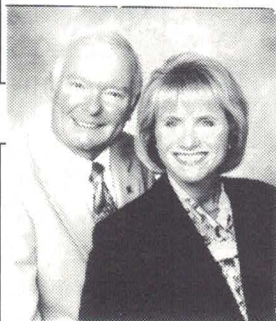

BARBARA S. GRAVES & ZACK LOGAN, REALTORS

Assistant Vice Presidents

- TOP PRODUCERS

- RELOCATION SPECIALIST

- PEWEE RESIDENT 20+ YEARS

- PEWEE VALLEY/OLDHAM CO. SPECIALISTS

Call Us!

BARB

420-5088

ZACK

241-6725

OFFICE: Toll free

1-888-355-3294

FAX: 241-5490 WEB: www.BarbZack.semonin.com

Email: barbzack@semonin.com

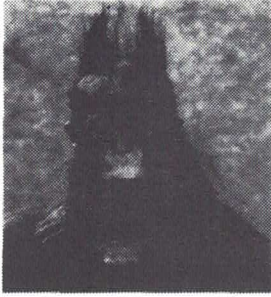

Don't go out looking like this!

Let Elaine or Brenda fix you up.

Elaine's Hair Shop in Pewee Valley

Whole families welcome!

241-5261

Elaine Carrender
Brenda Helm

301 LaGrange Rd. | P.O. Box 221 | Pewee Valley, KY 40056

 **Metts Company**
REALTORS
Sandy Metts & Associates



4014 Dutchmans Lane
Louisville, KY 40207

Office: 502.895.7777
Residence: 502.241.8938
Pager: 502.588.0768
Fax: 502.895.6369
Toll Free: 800.640.4632

E-mail: frankie.culbertson@mettscompany.com



Frankie Culbertson
REALTOR

Link Your Gains to the Stock Market with NO Downside Risk

a new alternative to traditional
retirement planning that totally
eliminates the downside

Call now for a Free Confidential Review
(502) 241-6888 or
1-866-869-6888

Creative Estate Planning
6432 W. Highway 146
Crestwood, KY 40014

8



Natural Creations with Stone

Walls, Patios, and Water Features
30 years experience

Bob Rogers

241-7340



The Little Colonel Players, Inc.

P.O. Box 532

Pewee Valley, KY 40056

Children's Acting Workshop

The Little Colonel Players are sponsoring a fall acting workshop for kids age 7 to 14. The workshop takes place on Saturday mornings from October 4 through November 15th. The workshop concludes with a production on November 15th and 16th. The workshop teaches basic acting skills, such as stage terminology, blocking, projection and auditions. The registration fee is \$75. For additional information, please contact Bill Baker at 241-4675 or download a registration form from www.members.aol.com/peweelcp.

Season tickets are still on Sale

Season tickets are still available for the 2003-2004 Season of Plays. Four great shows starting in October will be produced right here in Pewee Valley. The season includes *The Musical Comedy Murders of 1940* by John Bishop, *Blythe Spirit* by Noel Coward, *Who's on First* by Jack Sharkey and *An Evening of One Act Plays* - an evening of humorous one acts. Visit www.members.aol.com/peweelcp for an application or call Bill Baker at 241-4675.

DEEDS

Russell and Shirley Carrithers to Andrew and Rita Carrithers; Gift; .825 acres on Old Floydsburg Rd.; FCV: 6,000.

David and Sharon Klosterman to Thomas English and Dan English; 519 La Grange Rd.; \$169,000.

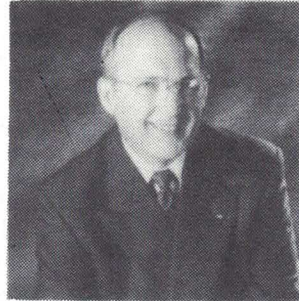

**CARL BEARD REALTOR
TOP PRODUCER
243-9816 or 558-1345**

Paul Semonin

When you buy or sell with me, you know
I will do my best to be fair.



To find any home for sale
by any company, visit my
Web Site at:
carlbeard.semonin.com

GUITAR LESSONS

(502) 243-9908



Martha A. Frenke

TEACHING SINCE 1973

BASS GUITAR, BANJO, NATIVE AMERICAN FLUTE

CLASSICAL, COUNTRY WESTERN, MODERN, AND POP



Whether buying, selling, building
or relocating....

call Cindy Hack,

then start to pack!

Cindy
HACK



RE/MAX Properties East
Res. Office: (502) 241-4681
E-Mail: Cindy@hacknpack.com
Direct: (502) 376 -SOLD
www.hacknpack.com
Toll free: (800) 216-4681



Each office is independently owned and operated

CRESTWOOD

PLUMBING, INC.

Quality Service at a Reasonable Price

(502) 241-2101

P.O. Box 464

Pewee Valley, KY 40056

PEWEE VALLEY CEMETARY

Established 1871

BURIAL SITES AVAILABLE

Bill Herdt 241-4194

Bert Stoess 241-4202

B. Murphy 241-8049

IRONMAN LUNCHEON SET

Meghan Adams, the daughter of Larry and Cindy Adams and a 2002 graduate of SOHS, has been awarded the Wilson and Virginia Gantt scholarship at Murray State University. She is majoring in nursing.

Crestwood Baptist Church will host an interdenominational men's luncheon on October 2, 2003, from 11:45-1:00 p.m. The guest speaker will be Bobbie Harris, of Friendship Manor. The "Ironman Luncheon" includes issues that face Christians in the workplace, community, and home and is open to all individuals. If possible, please make reservations no later than September 30 by calling 243-9998.

NEW TRASH COMPANY FOR THE CITY

Industrial Disposal Co. is the new trash company for the City of Pewee Valley. ID serves over 60 of the major cities and homeowners associations in the area and has offered the city much improved services at an excellent price. ID will be using the newest technology "automated" trucks, which **require a standard trash cart for every resident.** The carts, heavy duty with wheels and hinged lid, are available in 65 or 90 gallon size at no charge to the resident. If needed, a second cart will be provided at no charge.

You will receive your trash cart on Thursday or Friday, September 25th and 26th. You will also be receiving a recycling bin. The guidelines for acceptable items for trash, recycling and yard waste as well as instructions for the proper positioning of your cart will be attached to the inside lid of the cart. For proper pickup, **PLEASE** be sure to review this information.

Service days are **WEDNESDAY** for **RECYCLING** and **THURSDAYS** for **TRASH.** Your trash can and recycling bin needs to be out at the curb by 6:30 am on day of service.

Should you have any questions or concerns or need an additional or different size cart than the one you receive, please call **ID Customer Service @ 638.9000**

If you are currently leasing a trash can from Rumpke or have one of their recycling bins, you will need to call the company to have these items picked up, or you will likely continue to be charged for them. Call Rumpke at 568-3800.

STOESS MANOR

Home Furnishings * Interior Design

COMPLETE DESIGN CENTER

Wall Covering * Floor Covering
Fabrics & Trims
In House Custom Window Treatment
Hunter Douglas Blinds



6541 W. Hwy 22 Crestwood.....241-8494

STOESS ACE HARDWARE

SINCE 1902

ACE
Hardware

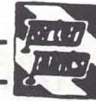

CUSTOM TINTING

Complete Lock & Key Department
Paint • Power Tools
Window & Screen Repair
Plumbing, Electrical & Hard to Find
Hardware • Kerosene • Bulk Seed
Pipe Cutting & Threading

MON-SAT
7:30AM-6PM



"ACE IS THE PLACE"

241-8491

4836 W. HIGHWAY 22, CRESTWOOD

MIMI BARRETT IS THE NEW CITY OFFICE MANAGER

At its September meeting, the Town Council unanimously voted to hire Mimi Barrett to serve as Pewee Valley City Office Manager. She will be at City Hall three days a week, on Mondays, Wednesdays, and Fridays from 10:00 A.M. to 1 P.M. Ms. Barrett is a Pewee resident and the mother of three girls, one at SOHS and the other two at Camden Station. Her husband owns Barrett Landscaping in Beuchel. Ms. Barrett was selected from a number of worthy applicants on the basis of her clerical skills, management experience and impressive computer expertise.

Oldham County Physical Therapy

Shannon D. Snider P.T., CSCS

P.O. Box 615

307 LaGrange Rd.

Pewee Valley, KY 40056

office: (502) 243-6868

fax: (502) 243-6867

MAYOR'S NIGHT IN

The next Mayor's Night In will be Tuesday, October 21, at 7 p.m. Come voice your concerns and questions to Mayor Stoess at City Hall then. Let your Town Council know what you think! More responsive and representative government starts with you!



Mimi Barrett on duty at City Hall

The Call of the Pewee

Is published monthly by Pewee Valley City Council, Clayton Stoess, Jr., Mayor, and is mailed free to all Pewees. To submit news or advertising, or to subscribe (\$8.00 per year), please contact Editor Sallie Haynes, 115 Tuliphurst Drive, Pewee Valley, KY 40056 (tuliphurst@aol.com) or call her at 241-6577 for information.