

Resident,
Pewee Valley, Ky.
40056



BULK RATE
U.S. POSTAGE
PAID
PERMIT NO. 4

The Call of the Pewee

PEWEE VALLEY, OLDHAM COUNTY, KENTUCKY



VOL. 19 No. 9 SEPTEMBER 1988

WATCH 'EM TAKE OFF!

PEWEE VALLEY
IS GOING TO
HAVE ANOTHER
BALLOON RACE

SATURDAY
OCTOBER 1
4:30 P.M.

SEE PAGES 4-5
FOR DETAILS

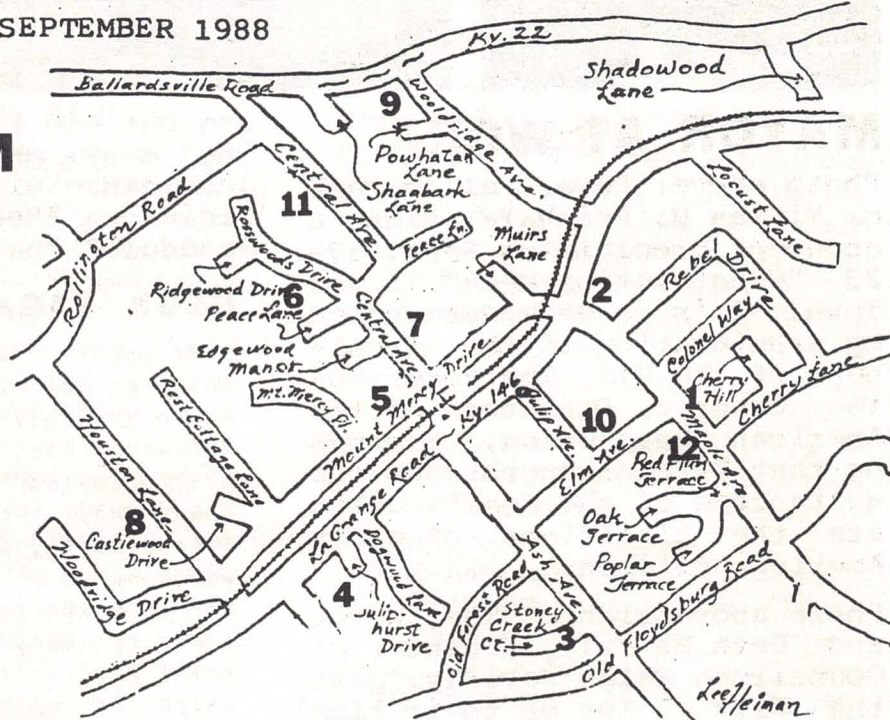

"Down the Road to Chestnut Grove," they call it. This will be a revival of those hot-air balloon races that started in Pewee Valley a few years ago. Launch sites are numbered on the map above, identified on Page 5. All Pewees, relatives and friends are encouraged to turn out at 4:30 p.m., Saturday, Oct. 1, at the launch site of their choice to see this spectacle of a dozen balloons rising from Our Town. . . to who-knows-where. Chestnut Grove?

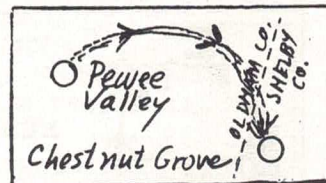

IF WINDS ARE
FAVORABLE, THIS
IS THE ROUTE
BALLOONS WILL
TAKE OCT. 1



MAYOR AT WORK

Photo above: Pewee Valley Mayor Vivien H. Reinhardt signs a document proclaiming Sept. 17-23 "Constitution Week" in Our Town. It's a week designated by proclamation of the President of the U.S. The Peter Foree Chapter, Daughters of the American Revolution, reminds us that "the strengths and the guarantees of the Constitution are the birthright of every American citizen."

Photo above right: The Mayor and Beth Beverly, daughter of Councilman Ralph Beverly, gave the City a lot of their time during the summer straighten-

ing out old files and discarding many unneeded papers in accordance with Kentucky's official "Records Retention Schedule" that Vivien holds.

DESK SAGA *To Be Continued*

At press time, no one has yet answered the plea voiced in last month's "Call" for someone to refinish the rolltop desk that has occupied a corner in our Town Hall.

Last month, we promised to tell you some more about the J.J. Morrison who donated the desk to the city many years ago, and to print his letter to the city in which he voiced concern about the city hall and other city matters.

Due to lack of space in this month's "Call", the next chapter of the "desk saga" will appear in the October issue, and will hopefully include the name of a dedicated Pewee that will take on the job of making the desk look as nice as the rest of the Town Hall so recently "spruced up" by Councilwoman Kathie Hodge.



207 LAGRANGE ROAD
PEWEE VALLEY

J.C. BARNETT, Proprietor

241-4277

Open Sundays

*Weekdays by
appointment*

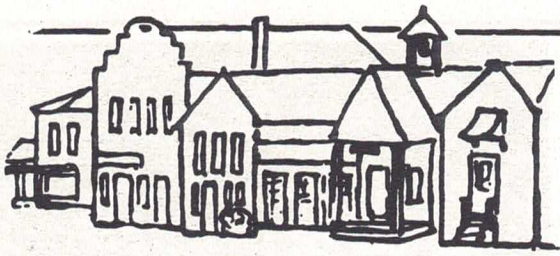

Our Town

By Lee Heiman, City Clerk

BIG NEW ONE FOR EDGEWOOD

Oldham County Planning & Zoning Commission has issued a permit for construction of a new house in Edgewood Manor Subdivision off Central Avenue.

The house will be built for Bruce Gaddie at 104 Sunnyside Court by Ron Petaja. It's a four-bedroom residence measuring 84x73 feet.

BEER-CAN HEAVER AT LARGE

Somebody threw a beer can at a car last month, and if he's ever caught he'll be charged with criminal mischief.

That's one of the items on Chief Larry Walls' report on police activities in August. Police issued seven speeding citations and one for alcohol intoxication during the month, and investigated two non-injury accidents, neither involving Pewees.

AUDITOR FOR THIS YEAR

The contract for auditing of City financial records has been awarded by the City Council to Thomas M. Kamer of LaGrange on a low bid of \$840. His was one of three bids received.

STREET PROJECTS UNDER WAY

Councilman John Bishop, the City's road commissioner, has undertaken these projects this month:

Patching potholes on Maple and Wooldridge Avenues and Cherry Lane; removing tree limbs on the Wooldridge drainage areas, and placing a warning marker at Maple and Rebel Drive to protect a culvert.

Considerable clearing of weeds and brush has been done in recent weeks along Cherry Lane and Wooldridge.

ABOUT THAT TRAFFIC LIGHT...

The request of City Council for input on a traffic signal device at LaGrange Road and Ash Avenue in last month's "Call of the Pewee" was reported prematurely.

At its August meeting, the Council agreed to ask the State Department of Highways to study this intersection as part of an effort to address the traffic congestion and safety problems on LaGrange Road in our city.

Once the results of the study are received, the Council plans to review any suggestions the State may make, and if the Council recommends any course of action, it will hold a public hearing to solicit community input.

The Council appreciates the input received thus far. Though premature, it will be retained for later consideration, pending Council direction.

Ralph E. Beverly
Police Commissioner

Saturday, Oct. 1: OUR TOWN'S OWN GREAT BALLOON RACE

It's "Down the Road to Chestnut Grove" on Saturday, October 1.

What used to be an annual hot-air balloon race originating in Pewee Valley will be revived on that date, with lift-off at about 4:30 p.m. Destination: Chestnut Grove, a bit across the line in Shelby County.

Twelve locations in town have been designated as launch sites, forms will be available to register for a free balloon ride on another date, to be decided by the winner and the balloonist.

Also at the sites, area maps showing the relative locations of Pewee Valley and Chestnut Grove will be available as souvenirs and to guide those who may wish to take part by car in the "chase".

You can also follow the race by tuning into Radio Station WKX (105.7 on the FM dial). It will be reported by Grand Balloon Master John Randolph of WKX, who will be riding in one of the race balloons.

This race is sponsored by the City of Pewee Valley, the Crestwood State Bank and the Citizens Fidelity Bank and Trust Company of Pewee Valley.

Pilots and crews will gather at 4 p.m. at the Pewee Valley Woman's Club for a briefing. After the race they will return to the Woman's Club for an awards banquet at 7 p.m.

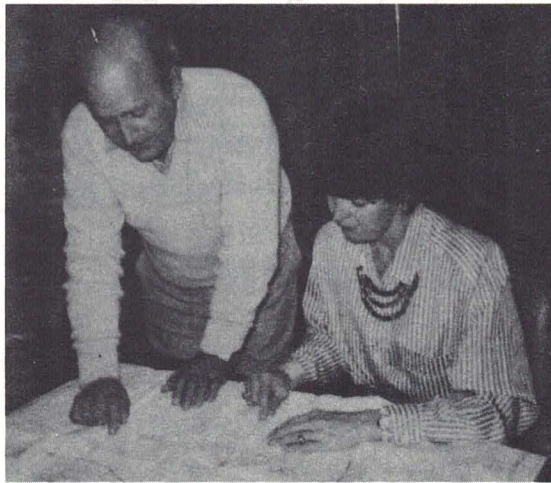

The balloon event is being organized and coordinated by Pewee Valley resident and long-time balloonist Floyd Jernigan and City Councilwoman Kathie Hodge, pictured here as they plotted the Oct. 1 course.

"I back the family insurance I sell with good neighbor service. Call me."

Get the personal service that only a good neighbor can give.

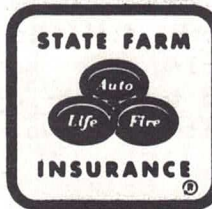

Tom Thompson

Bus.: 241-5757

Home: 241-1849

New office
at 13704
LaGrange Rd.

**Like a good neighbor,
State Farm is there**

State Farm Insurance Companies • Home Offices: Bloomington, Illinois

THE LAUNCH SITES

You're welcome, and encouraged, to watch balloon lift-off at any of the following locations, which were chosen on the basis of having 100 square feet of clear space free of trees and power lines.

Sites will be designated by wooden signs. See Page 1 for spotting them on the map.

1. Property of Paul Staniford, 203 Maple Avenue.
2. St. James Episcopal Church, Maple Avenue and LaGrange Rd.
3. Stony Creek subdivision, off Ash Avenue.
4. Tuliphurst, Luther Pearce property, LaGrange Road
5. St. Aloysius Catholic Church, Mt. Mercy Drive.
6. Property of Bill Hinton, 138 Rosswoods Drive
7. Pewee Valley Presbyterian Church, Central Avenue.
8. Property of C. Croak, Houston Lane.
9. Property of Jerry Kelsey, Wooldridge Ave. & Hwy 22.
10. Chaudoin property, Elm and Tulip Avenues.
11. Property of Pete Monheimer, 328 Central Avenue.
12. D. J. Crowley property, 306 Maple Avenue.

**SPONSORS OF THE
1988 BALLOON RACE**

City of Pewee Valley
Crestwood State Bank
Citizens Fidelity Bank and
Trust Co., Pewee Valley

BEARD'S

Grocery Pewee Valley

241-

8135

Mon.-Thur. 7am-6pm
Fri. 7am-7pm
Sat. 7am-8pm

David A. Voegele



Insurance

*&
Investments*

Pewee Valley Post Office Building
Suite 2B 241-0541

Over 12 years' experience

PEWEE DOG HOUSE



CALL
241-4030

GROOMING

PEGGY DOUGLAS

DOLORES McCANN

Rear door Pewee Valley Veterinary Center

GREG BASSETT

NEED ODD JOBS.

CALL ME

Bush Trimming
Lawn Mowing
Anything

241-7612

STAGES



"SUBJECT TO CHANGE"

IS A CHANGE

The play opening the regular season of the Little Colonel Playhouse is appropriately named "Subject to Change". The rights to "Run For Your Wife" - the play originally planned for that date - could not be purchased because it will be appearing on Broadway soon. Thus director Jill Dunlap has had to make a quick change of play and also an adjustment of production dates.

"Subject to Change", a comedy by J. Tascia, will be presented October 13, 14, 15 and 20-21-22.

Watch the local papers for additional details.

SHOWCASE FEATURES FOUR HOMES

The Pewee Valley Woman's Club presents their "September Showcase of Homes" on September 25 from 2 p.m. til 5 p.m.

Four homes in Woodridge Subdivision, located off the intersection of Mt. Mercy Dr. and Houston Lane in Pewee Valley may be toured.

Parking will be available at St. Aloysius Catholic Church on Mt. Mercy with shuttle service provided to the homes.

Tickets are \$6 and should be purchased ahead of time from any club member, or from Craig's Pharmacy, or by calling, 241-8084, 241-0672, or 241-8763.

Curie Hayes Smith, 111
Counsellor and Advocate at Law

241-7383 *Post Office Box 881*
Pewee Valley 40056



311 LaGrange Road 241-4851
Pewee Valley

CLEM'S SEAFOOD & STEAK SHOP

219 LaGrange Rd.
Pewee Valley



Specializing in fresh
seafood and prime beef

HARMON & PAULA CLEM
Owners & Operators 241-4266

Experienced - Quality Work Guaranteed



**ANDERSON PROPERTY
MAINTENANCE, INC.**

Complete Tree & Lawn Service

Steven L. Anderson 241-6752

Free Estimates - Low Rates

TRI-C CONSTRUCTION

APPLICATION OF
CONCRETE CURING COMPOUNDS
AND PROTECTIVE COATINGS

INSTALLATION OF
EPOXY JOINT FILLERS AND
POLYURETHANE JOINT SEALERS

Tim Malleo
502-241-5863
Pager 332-1865

6410 W. Highway 146 - Building 4
P.O. Box 708
Crestwood, KY 40014

LENORA CAMPBELL
(502) 241-4813



*Antiques
Reproductions
Primitives
Collectibles*

Open Fri. & Sat. 10-5
Sunday 12 to 5 or by appointment
4618 S. Hwy. 53, Ballardsville, KY.

Moore Realty



EXECUTIVE HOME FOR SALE

7604 Woodridge
Pewee Valley

2900 sq.ft. 1.1-acre lot

CALL MARY GARRY 451-6246
459-6455



Kenneth S. Hays
Ann G. Hays

AUCTIONEERS · APPRAISERS

HAYS & ASSOCIATES,
INC.

4740 Bardstown Road
Eastland Shopping Center

499-8942
After 5 pm
241-1684

FLOYD L. JERNIGAN

BLANCHE W. JERNIGAN

JERNIGAN AND SON

Custom Framing Since 1968

413 Colonel Way (502) 241-1606
P.O. Box 486
Pewee Valley, Kentucky 40056



Pewee Valley

Automotive Service Since 1910

TRACTOR SALES AND SERVICE **241-8445**

Word Processing • Computer Services • Faxing • Copying

**SECRETARIAL
OFFICE SERVICES**

Crestwood Office Center
6410 W. Highway 146 - Building 4
P.O. Box 809
Crestwood, Ky. 40014

Barbara Malleo (502) 241-5930
Customer Service

DR. PAUL R. TOWNSEND
DENTIST

1411 EVERGREEN ROAD 245-2020
ANCHORAGE, KY. 40223

*General Dentistry
Preventive Dentistry
Pedodontics (Children's)
Periodontics
Endodontics (Root Canals)
Orthodontics (Braces)*

FATAL FIRE ON CHERRY HILL

A fire on Aug. 13 at the home of U.S. Bankruptcy Judge G. William Brown, 211 Cherry Hill Lane, took the lives of the judge and a friend, Mary Ellen Stansbury, as a result of smoke inhalation. Mrs. Stansbury was the widow of former Louisville Mayor William B. Stansbury.

The blaze, which may have been caused by an extension cord, was reported by neighbors at 12:41 a.m. Pewee Valley volunteer firefighters were first to arrive, and the fire was under control at 1:05. The South Oldham Fire Department was called to assist.

The Pewee Valley volunteer firemen wish to thank the residents of Cherry Hill for providing them with coffee, juice, and donuts in the early morning hours as they worked at the site after the fire was extinguished.

DEATH OF A FORMER RESIDENT

John H. Heller, a former Pewee Valley resident on Maple Avenue, died at age 58 on Aug. 29 in Wisconsin, where he resided. Among those surviving are his mother and father, Adeline and Frank Heller.

The Call of the Pewee

is published monthly by the Pewee Valley City Council (Vivien H. Reinhardt, Mayor) and is mailed free to all Pevees. To submit news, or subscribe (\$3 for one year, mailed anywhere), or to order extra copies (20¢ each), contact Patti Nuermberger, Editor, P.O. Box 648, Pewee Valley KY 40056.

New Pevees:

By Kathie Hodge

THE HENDRICKS FAMILY

Pam and John Hendricks, from Louisville, lived just on the Oldham County line in Coldstream for nine years. "We wanted to stay close by but acquire a little more land,"...land on Cherry Lane in Pewee, that John now spends his weekends mowing.

After moving in, Pam says they were surprised to find how many of their friends also live over this way in Pewee Valley.

The Hendricks belong to Northeast Christian Church on Highway 22 and try to keep up with just some of their activities. Pam is originally from Louisville and a graduate from Atherton High School. She has worked in bookkeeping for Linen 'N Things but says lately, with a 14 and 15-year-old at home, she has been more of a taxi cab driver.

John, also from Louisville, attended U of L. He is in sales with Goldschmidt Electric Sales Company.

The Hendricks' youngest of three children, Julie, is a freshman at OCHS who has really enjoyed a half court basketball area in the backyard. Laura is a sophomore at the high school and works parttime at Franks. John, 18, is a sophomore at JCC and loves to work on cars in his spare time.

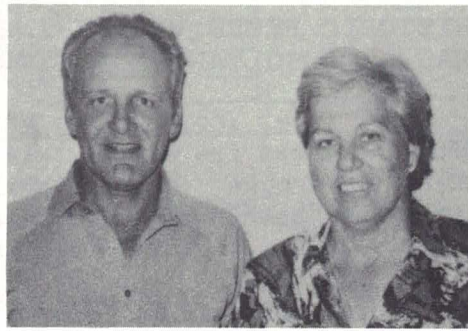

▲ *The Karlans*

◀ *The Hendricks Five*

JACK AND LANA KARLAN

Returning to this area, Jack and Lana Karlan found a home on one of the few two-acre lots left in Pewee Valley. "We liked it so much we had to get back here".

The Karlans moved onto Maple Avenue from Crestwood in the middle of the heat wave this summer. Lana says it was a hectic move, but she managed to work at the hospital through it. Originally from Eastwood, Lana is a graduate from Kentucky Baptist School of Nursing and is grateful for good hours as a surgical nurse at Baptist East Hospital.

Jack grew up in the Middletown

area. He attended Campbellsville College and finished a business degree at U of L. (He insists he is also a Kentucky fan!) Jack has worked in administration at Louisville Gas and Electric for 23 years. As President of Oldham County Country Club, he certainly enjoys a good game of golf, but also takes civic responsibility seriously as a member of the Board of Directors of the Oldham County Chamber of Commerce.

Both Lana and Jack are members of Northeast Christian Church and have two grown children. John, 20, attends U of L, and Carol Cooksey lives with her husband Jeff in Crestwood.



David H. Rouff

LIFE, HEALTH, AUTO
AND HOME INSURANCE

CD's and
Investments

Prudential

219 Highway 146 in
PEWEE VALLEY

241-9238



SINCE 1955

SPECIALIZE
IN PEWEE VALLEY
AND
SURROUNDING AREAS

McMAHAN BUILDING
6402 Railroad Avenue

CRESTWOOD

241-8811

HISTORIC PEWEE VALLEY INC. HAS A CONSULTANT/SURVEYOR

A new face around Pewee Valley for the next few months will be Carolyn Brooks of Louisville. She has been hired by Historic Pewee Valley, Inc. as their consultant to survey all eligible historic buildings and sites for nomination to the National Register.

Carolyn was born in England and graduated from Mount Holyoke College with a B. A. and from Bark Street College of Education with a M. S. She was an architectural researcher for the National Register program for Georgia. She also was a project editor and researcher for "Panorama of the Hudson River" while in Poughkeepsie, N.Y. Carolyn has also taught grades 1-4 in New York and New Jersey and was an art editor for Harcourt, Brace and Jovanovich. You can see she is bringing valuable experience and insight into this project.

Carolyn would like to talk to long-time residents of our community who have information they can share with her. She is a friendly, history-loving person. Please welcome her to our community and help her with information she can use.

If you would like to assist Carolyn in any way with this project, please contact her (456-2397) or Karen Graves (241-6308). Volunteer hours can be counted in dollars to help match our grant from the state.

NEW BUSINESSES: SECRETARIAL AND CONCRETE-SEALING

A Pewee resident, daughter and son-in-law are now offering business services and furnished offices in the newly remodeled Crestwood Office Center, 6410 West Highway 146-Bldg. 4.

Barbara Malleo, daughter of the Saive family in Pewee, will provide "Secretarial Office Services" which is the name of her new company. Services include word processing/typing, computer services, FAXing, copying, phone answering, etc.

Currently there are furnished offices available at the Center with secretarial services available in-house. Call Barbara at 241-5930.

Tim Malleo, same address, is president of TRI-C Construction Company, Inc., specializing in sealing concrete. He says all concrete should be sealed whether it is plain concrete or exposed aggregate.

Tim would be happy to discuss this with interested parties at 241-5863.

