

Resident,
Pewee Valley, Ky.
40056



BULK RATE
U.S. POSTAGE
PAID
PERMIT NO. 4

The Call of the Pewee

PEWEE VALLEY, OLDHAM COUNTY, KENTUCKY



VOL. 24 NO. 8

AUGUST 1993



Mail Call

Going to the Post Office — then on Central Avenue — was a social occasion when this picture was snapped 70 years ago. Postmaster D.D. Hendrickson invites you to enjoy coming to the present Post Office for the following event:

On Tuesday, August 17, the Pewee Valley Post Office will host a "COFFEE AND COMMENT" day. Please join us for coffee, lemonade and cookies, and complete a customer comment card.

OUR TOWN

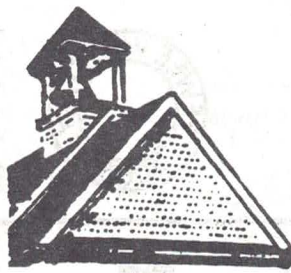

By Lee Heiman, City Clerk

THE RED-PENN PROBLEM

Mayor Vivien Reinhardt and City Council members have joined many other persons in an outcry against the U.S. Environmental Protection Agency's recent decision to do nothing about the Red-Penn Landfill south of Pewee Valley on Outer Ash Avenue.

EPA is now reconsidering that decision. And a public hearing that had been set for Thursday, Aug. 5, has been rescheduled. The new hearing date: Thursday, August 19, South Oldham High School cafeteria.

By then, the EPA and Kentucky governmental officials will try to decide what to do about the landfill, which is believed to contain thousands of drums of hazardous waste.

People living to the south of Pewee Valley, rather than city residents themselves, would be much more likely to suffer any ill effects from the landfill. Nevertheless...

"I do not trust EPA with this at all," Mayor Reinhardt was quoted in The Courier-Journal on Aug. 4. "I want to know what's in those buried drums, and I want those drums out of there."

The City Council at its meeting on Aug. 2 showed deep concern over unanswered questions in a

long discussion and agreed that additional work needs to be done by EPA before any conclusion is reached.

After meeting at the Red-Penn site on Aug. 5, state and federal environmental officials indicated they have agreed to work together to clean up the landfill, although details on how to get the job done remained uncertain.

By the rescheduled public-hearing date, Aug. 19, a plan for stabilizing the landfill is expected to have been worked out. But if not, the hearing may need to be postponed again.



C-J Map

CEMETERY CLEAN-UP

There may be help ahead for clearing weeds and some small trees from a long-neglected older part of the Pewee Valley East Cemetery - across Maple Avenue from the Confederate Cemetery.

Some members of a Roederer Correctional Complex boot camp - a new program for non-violent offenders - are expected to be assigned to the job after the weather cools a bit.

MAYOR GOES FOR ANOTHER TERM AND 9 SEEK 6 COUNCIL SEATS

With the passing of the deadline for filing for Pewee Valley city offices on Aug. 3, these are the candidates who had come forward to have their names placed on the ballot in November:

For Mayor - only the incumbent, Vivien H. Reinhardt, who will be going for her third term.

For City Council's six seats - John Bishop, William Durham, Walter Hayes, and Kathie Hodge, incumbents; plus Mark Abrams, Bruce Bolton, Alan R. Gould, Robert E. Lee and Steve Reeves.

We will carry brief profiles of the candidates in a later issue, prior to the election.

QUESTION ABOUT DOUBLE JOBS

Three lawsuits filed in Oldham Circuit Court challenging County Planning & Zoning Commission decisions regarding subdivisions also contend that four commissioners who also hold elective office - among them Mayor Vivien Reinhardt of Pewee Valley - cannot under state law hold both jobs at the same time. (All P&Z commissioners are appointed.)

The suits were filed recently by developers Carl Cox and Robert A. Jones, who claim the commission did not have authority to deny their respective subdivision plans, and by the City of River Bluff, seeking to reverse the commission's approval of a preliminary plan for a subdivision in that city.

SHAME ON YOU, S.L.!

3

Southern Living magazine, let's try again!

Your August issue, which not only pokes fun at Pewee Valley but also misspells our name, is offensive to numerous local subscribers.

In an apparently "cute" remark in an article written by a "cute" person who probably lives in New York City, we're listed among "most self-defeating town names" in this way

"Town name least favored by males possessing extra Y chromosomes - Peewee (sic) Valley, Kentucky."

The item apparently refers to macho men. Joke? Okay. But the origin of Pewee Valley's name had nothing to do with the ability of the male to function, but rather the ability of a little bird to find its mate by calling out "Pewee, pewee" and thus, being heard by the fathers of our town, being responsible for the "pewee" in Our Town's name.

Mayor Vivien Reinhardt's comment about the reference to Pewee Valley and the misspellings: "About at the same level."

PEWEE VALLEY CEMETERY

Established 1871

BURIAL SITES AVAILABLE

Bill Herdt 241-4194
Bert Stoess 241-4202
B. Murphy 241-8049

CISSELL'S



Service

Complete Auto Repair

406 Central
(Corner Hwy. 22 & 362)
Pewee Valley

241-5444

MasterCard Visa Discover BP Cards

OIL FILTER
LUBE \$19.95

Transmission
Engine Work
Rear Ends
Radiator Work

Front Ends
Brake Work
Computer Balance
Starters
Alternators
All Makes Tires

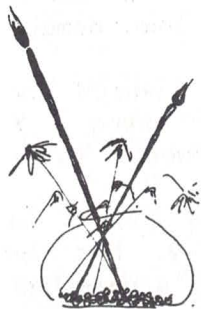

502-241-8263

Portraits by
Jane B. Meyer

P.O. Box 425
Pewee Valley, Ky. 40056

BEARD'S

Grocery Pewee Valley

241-8135

Mon.-Thur. 7am-6pm
Fri. 7am-7pm
Sat. 7am-7pm

DR. PAUL R. TOWNSEND, D.M.D.

1411 EVERGREEN RD.
In Downtown Anchorage
PHONE: 245-2020
GENERAL DENTISTRY

Call for a complimentary
Orthodontic Exam or Cos-
metic Dentistry consult.

ANTIQUES II

Visit Our New
Location in
The Highlands

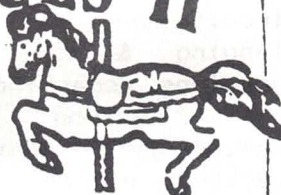

1357 Bardstown Road
459-4911 241-7131

LENORA CAMPBELL
(502) 241-4813



Antiques
Reproductions
Primitives
Collectibles

Open Thurs, Fri & Sat. 10-5
Sunday 12 to 5 or by appointment
4818 S. Hwy 53, Ballardville, KY

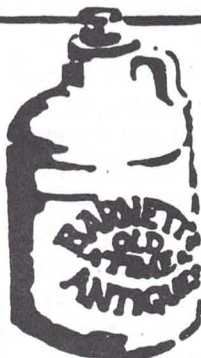

207 LAGRANGE ROAD
PEWEE VALLEY

J. C. BARNETT,
Proprietor

241-4277
Open Sundays
Weekdays by
appointment

+++ REAL-ESTATE NEWS +++

These building permits involving Pewee Valley properties were approved last month by the County Planning & Zoning Commission:

Gene Snyder, three-bedroom residence, 79'6"x50', on a lot behind his Maple Avenue residence and accessible via an easement from Maple.

Bramer Brothers Builders Inc., three-bedroom residence, 60'x39', at 101 Central Court, lot 4, Central Place subdivision.

Keith Eberenz Builders Inc., three-bedroom residence, 77.2'x86.6', at 102 Central Court, lot 2, Central Place subdivision.

John Kulistics, gazebo, 16'8"x12'8", 100 Tuliphurst.

Alan and Joan Gould, covered porch, 44'x8', front of house, 115 Tulip Avenue.

Allen and Joyce Arrington, roof over existing 16'x10' deck at their residence, 201 Cherry Hill.

○

Roger and Candace Hughes, 7105 Poplar Terrace, have applied to the County Planning & Zoning Commission for a conditional-use permit to allow a home occupation (architect office) and construction of an office on their property in Maple Valley subdivision.

A public hearing was scheduled by the Pewee Valley Board of Adjustments and Appeals on Aug. 10 (too late for us to report it in this issue).

In the Darby Pointe subdivision he's developing near I-71's Exit 17, Pewee Valley resident Maurice Heavrin is erecting what is believed to be the first house in Oldham County - and the second in the entire Louisville area - to be built with steel, rather than wood, framing.

Maurice "made the news" with a lengthy article about his project in The Courier-Journal business page on July 7.

○

Among recent Oldham County property transfers were these in Pewee Valley:

Central Place subdivision, lot 6, Bramer Brothers Builders Inc. to David M. and Betty A. Gordon, \$265,000.

Edgewood Manor subdivision, lot 17, Adams & Adams Custom Built Homes Inc. to Judy Gail and Delmar W. Thompson Jr., \$351,400.

Mount Mercy Place subdivision, lot 4, Eugene R. and Mary E. Tierney to Andrew and Debra L. Vasco, \$237,000.

Woodridge subdivision, lot 3, William G. and Resa E. Holloway to Douglas E. and Rachel Davies, \$233,500.

NEW DRY-CLEANING BUSINESS

Dixie Dry Cleaners has opened at 219 LaGrange Road, and to mark the spot more plainly the County Planning & Zoning Commission has granted permission for a 4x6-foot free-standing sign to be erected in front.

+++ REAL-ESTATE NEWS +++

These building permits involving Pewee Valley properties were approved last month by the County Planning & Zoning Commission:

Gene Snyder, three-bedroom residence, 79'6"x50', on a lot behind his Maple Avenue residence and accessible via an easement from Maple.

Bramer Brothers Builders Inc., three-bedroom residence, 60'x39', at 101 Central Court, lot 4, Central Place subdivision.

Keith Eberenz Builders Inc., three-bedroom residence, 77.2'x86.6', at 102 Central Court, lot 2, Central Place subdivision.

John Kulistics, gazebo, 16'8"x12'8", 100 Tuliphurst.

Alan and Joan Gould, covered porch, 44'x8', front of house, 115 Tulip Avenue.

Allen and Joyce Arrington, roof over existing 16'x10' deck at their residence, 201 Cherry Hill.

o

Roger and Candace Hughes, 7105 Poplar Terrace, have applied to the County Planning & Zoning Commission for a conditional-use permit to allow a home occupation (architect office) and construction of an office on their property in Maple Valley subdivision.

A public hearing was scheduled by the Pewee Valley Board of Adjustments and Appeals on Aug. 10 (too late for us to report it in this issue).

In the Darby Pointe subdivision he's developing near I-71's Exit 17, Pewee Valley resident Maurice Heavrin is erecting what is believed to be the first house in Oldham County - and the second in the entire Louisville area - to be built with steel, rather than wood, framing.

Maurice "made the news" with a lengthy article about his project in The Courier-Journal business page on July 7.

o

Among recent Oldham County property transfers were these in Pewee Valley:

Central Place subdivision, lot 6, Bramer Brothers Builders Inc. to David M. and Betty A. Gordon, \$265,000.

Edgewood Manor subdivision, lot 17, Adams & Adams Custom Built Homes Inc. to Judy Gail and Delmar W. Thompson Jr., \$351,400.

Mount Mercy Place subdivision, lot 4, Eugene R. and Mary E. Tierney to Andrew and Debra L. Vasco, \$237,000.

Woodridge subdivision, lot 3, William G. and Resa E. Holloway to Douglas E. and Rachel Davies, \$233,500.

NEW DRY-CLEANING BUSINESS

Dixie Dry Cleaners has opened at 219 LaGrange Road, and to mark the spot more plainly the County Planning & Zoning Commission has granted permission for a 4x6-foot free-standing sign to be erected in front.

6 Deaths:

"MISSY" RICHARD

"Missy" Richard, whose artistic talents were known to many people in our community, and especially to those of St. James' Episcopal Church of which she was a member, died on July 15 at Jewish Hospital in Louisville.

Missy, whose full name was Billie Marie, resided for many years in the big white-frame house at the corner of Wooldridge Avenue and LaGrange Road.

For many years (until arthritis took its toll) she sold her art work through "Missy's Corner" at the annual St. James' Bazaar, donating all proceeds to the Women of the Church. The same people came year after year from all over Oldham and Jefferson Counties, eager to be "first in line" to purchase her work.

DAVID SCOTT TURNER

David Scott Turner, who resided on Cherry Lane, died August 3 at his home. He was 71.

He was a retired accountant for the old Louisville & Nashville Railroad Co., where he had worked 35 years.

Surviving him are his wife Quida Mae and son Dennis.

CHANGES AT THE PNC BANK



Mary Lee Greenwood Scott Fowler

A new face has shown up at PNC Bank's Pewee Valley branch (now referred to as the Pewee Valley Market Center), and a familiar face there has moved elsewhere.

Mary Lee Greenwood is the new manager and loan officer of the Pewee Valley office, where she succeeds Scott Fowler.

A PNC vice president, Mary Lee has been an employee of the bank for 11 years and has also managed its LaGrange, Buckner and Crestwood offices. She is a graduate of the University of Kentucky's School of Banking and Western Kentucky University's Bank Management Institute. In Oldham County she's treasurer of Business and Professional Women, member of the Chamber of Commerce, and is president-elect of Financial Women International.

Scott, an assistant vice president, has been appointed residential construction and commercial lender, working at the LaGrange office. He also will have some marketing duties in his new role. He is a graduate of Oldham County High School and University of Kentucky, and joined PNC Bank in 1986.



VILLAGE DANCE THEATRE
at Waldeck Mansion
5900 W. Hwy. 22 - Crestwood

FACULTY: *Denee Bannister*
Ann Weingardt

Pre-Ballet for 5 & 6-year-olds
Classical Ballet (Beg. thru Adv.)

★ **REGISTER NOW FOR FALL CLASSES** ★
By phone: 425-4446 Or 241-9703

PEWEE VALLEY VETERINARY CENTER

Gerald L. Meyer, DVM
Judy A. Jones, DVM

Small Animal/Avian Medicine and Surgery
Boarding and Grooming
24 HOUR EMERGENCY SERVICE

Call For Appointment
241-8834

220 MT. MERCY DR.

Early Receiving 7 am-8 am
Office Hours 8 am-8 pm
Saturday 8 am-1 pm



Louisville Colonels
Baseball
Memorabilia

Civil War Items
Confederate Only

7

JIM HICKS

Collector
897-5845
Louisville, KY

Guns
Winchester Rifles
1900 or older



WISDOM

CHIROPRACTIC CENTER

A family tradition of back & neck pain relief

FOR YOUR CONVENIENCE:

Evening hours available
Most insurance accepted
Payment plans, Visa & MasterCard

7400 E. Kilgus Circle
Crestwood, KY 40014

241-1499

Over 15 years' experience

PEWEE DOG HOUSE



CALL
241-8834
or 241-4030

GROOMING

PEGGY DOUGLAS

INSIDE Pewee Valley Veterinary Center

PNC BANK

*For All of Your
Financial Needs*

Serving Pewee Valley

241-8848

Member FDIC



Equal Housing Lender

**SPEEDERS GALORE, AGAIN,
PLUS PROWLERS, PARTIES, ETC.**

Our policemen gave citations to 61 motorists - mostly for speeding - in July, according to Chief Larry Walls' monthly report to City Council. Speeding citations numbered 44. Seven motorists were cited for disregarding stop signs. There was one arrest, on a charge of operating a vehicle on a suspended driver's license.

Police also gave out 106 warnings, again mostly for speeding.

There were also numerous runs during the month for a variety of problems, including suspicious persons [13], motorist assists [12], prowlers [5], loud parties [5], helping people get into their homes [2], and one domestic dispute.

**Jane's
Cosmetics
Company**



Invites you to
SAVE 10% on your
Purchase of *Mary Kay* products
WITH THIS COUPON
Hurry this offer is good only
through Jane's Cosmetics
(502) 241-1514
Special discount this month

The Call of the Driver

is published monthly by Pewee Valley City Council (Vivien H. Reinhardt, Mayor) and is mailed free to all Pewees. To submit news, or subscribe (\$3 for a year, mailed anywhere), or to order extra copies (20¢ each), contact Editor Patti Nuermberger, P. O. Box 648, Pewee Valley KY 40056.



Stan Clark of Pewee Valley won the Oldham County Festival 5K run through the streets of downtown LaGrange.

Oldham Era Photo

JEN, WILL YOU MARRY ME. . CAREY! |

Pewee Valley resident and Police Officer Carey Hirtzel's unique proposal of marriage to Jennifer Gonnella received front page attention in the July 19 edition of The Courier-Journal. An airplane flew the above banner over the Louisville Redbird's game that Carey, Jennifer and their families were attending, and as cameras clicked, Carey presented his fiancee with an engagement ring. Smiling through her tears, a surprised Jennifer said "Yes!"



As this issue goes to press and into the mail, the Oldham County Closed Tennis Championships 1993 are taking place at the Oldham County High School tennis courts.

Thanks to Pewee Valley residents Glen Fanelli and Joe Weingardt, this once annual event in Oldham County is being revived and received with much interest.

Entrants must be a resident or be employed in Oldham County. There are divisions for singles, doubles, mixed, and for all age levels.

"HABITAT FOR HUMANITY" HOME

After 10 months of preparation and organization our local chapter of Habitat For Humanity has broken ground for its first house for a low income family. The Hands of Joseph chapter - named after the Biblical carpenter Joseph, the earthly father of Jesus - is building a 3-bedroom ranch style home on a donated lot located off Ash Avenue just over the Oldham/Shelby County line.

The home will not be a giveaway. The family for which it is being built will be required to put a small down payment, and must show ability to repay the no-interest loan. They will also be required to put hours of work into the home along with the other volunteers who will build it.

Chuck Howington, a Pewee Valley resident, is president of the Hands of Joseph Chapter. Anyone interested in more information on either applying for a Habitat home, or wishing to donate time, materials or money should contact Chuck or write Habitat For Humanity - Hands of Joseph, Inc., P.O. Box 431, Pewee Valley, KY 40056.

WOODMAN, SPARE THAT TREE— UNTIL COUNCIL WILL AGREE

Residents are reminded that there is a city ordinance forbidding removal of any tree alongside Our Town's streets without permission of the City Council, and requiring that any tree removed must be replaced with a young one.

This is the procedure: Present in writing to the Council a request for permission, with a brief statement describing the tree and reason for removal, plus a rough sketch showing its location. (Such requests may be sent to City Clerk, Box 769, Pewee Valley.)

The Council will act on the request at its next regular meeting (usually the first Monday evening of each month).

Pewee Valley has had a tree protection ordinance on the books for about 80 years, the city fathers apparently having realized at an early time the aesthetic value of those scenic stalwarts that line most of our streets.

STAGES

Auditions for the first play of the Little Colonel Playhouse 1993-1994 season will probably be Sun. Aug. 29 and Mon. Aug. 30. Watch the City's signboard along LaGrange Road— and the newspapers — for definite dates and times. Jill Dunlap will be directing this play.

o

The Younger Thespians



Two characters duel with markers in the Children's Summer Workshop Production at the Little Colonel Playhouse, presented the last weekend in July. The production was the melodrama "Dirty Work in High Places" directed by Billi Bailey.



Elaine's
of Pewee Valley
Hair Styling for The Family

Open Tues. Thru Sat. • Evenings By Appointment

Manicurist Available 301 LaGrange Rd.
241-5261

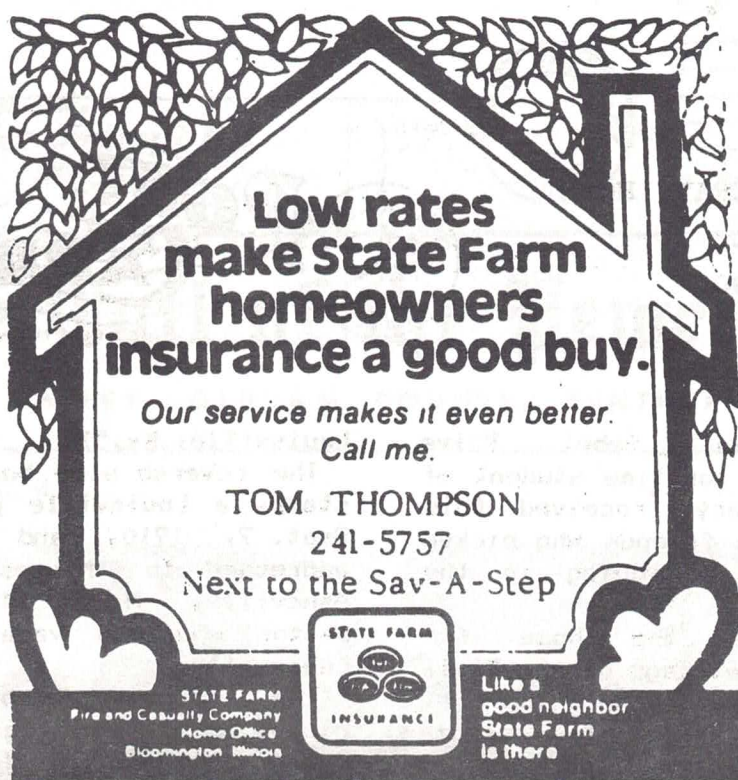

**Low rates
make State Farm
homeowners
insurance a good buy.**

*Our service makes it even better.
Call me.*

TOM THOMPSON
241-5757
Next to the Sav-A-Step

STATE FARM
Fire and Casualty Company
Home Office
Bloomington, Illinois

STATE FARM
INSURANCE

Like a
good neighbor
State Farm
is there

A MEMBER OF THE SEARS FINANCIAL NETWORK

**COLDWELL
BANKER**

McMAHAN CO. 241-8811
6402 Railroad Ave. Crestwood

HERDT
MOTOR CO.

Pewee Valley

Automotive Service Since 1910

TRACTOR SALES AND SERVICE **241-8445**



Auction Center

Complete Auction Service • Appraisals

HAYS & ASSOCIATES, INC.
KENNETH S. HAYS • ANN G. HAYS
4740 BARDSTOWN RD. EASTLAND CENTER

499-8942
After 5 pm
241-1684



THE CONFEDERATE HOME
IN THE MAIL,
83 YEARS AGO



Zack Logan, Rebel Drive resident and longtime student of the Confederacy, received this postcard from friends who picked it up while antiquing in the Carolinas.

It depicts the home for Confederate veterans of the Civil War that once sat atop a low hill in the center of Our Town. (Note the location given on the card - "at Pewee Valley Station,

Louisville, Ky.")

The reverse side bore a 1-cent stamp, a Louisville postmark of Sept. 7, 1910, and a message addressed to "Misses McCoy" in Asheville, N.C., from their pastor who was vacationing in Louisville.

The card, which probably cost a nickel or less originally, was bought by Zack's friends for \$2.75 - 55 times its 1910 value!

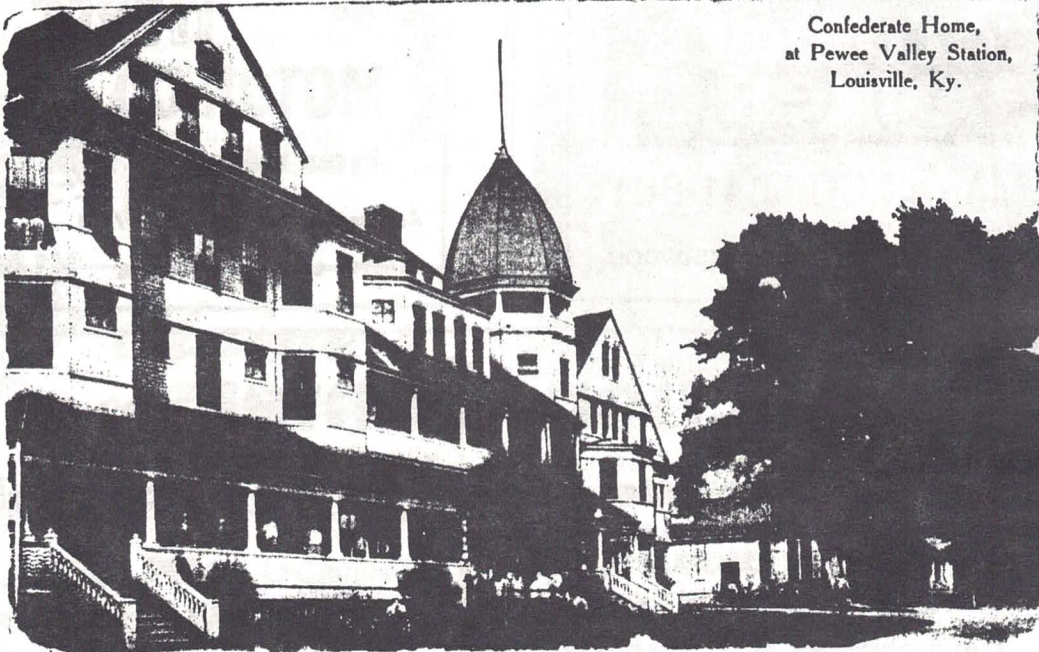

Confederate Home,
at Pewee Valley Station,
Louisville, Ky.